ASEPTCONN AG

AseptClean

Wall Penetrations for Cleanrooms

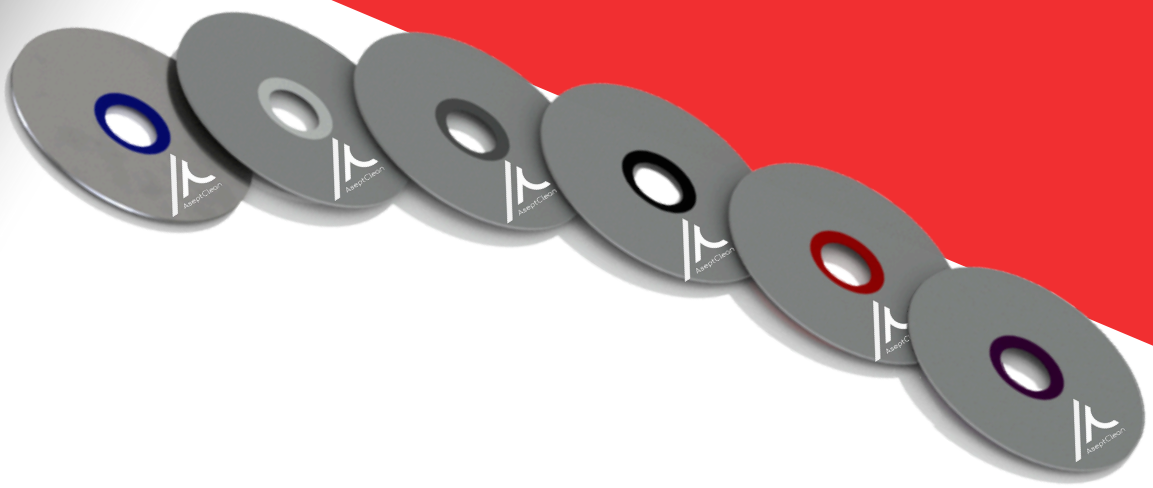

About Us

Aseptconn is a leading supplier of components, products, software, and systems for sterile liquid technology, primarily in the pharmaceutical and biopharmaceutical sectors. With innovative products and expert advice, Aseptconn helps its customers sustainably improve their processes. Its extensive portfolio and diverse services make it the preferred supplier for many renowned international pharmaceutical companies.

Product Description:

Designed to meet the demands of the most challenging environments, AseptClean wall penetration systems ensure optimal sealing for pipes passing through walls, ceilings, and floors. Perfectly suited for cleanrooms, our wall penetrations provide reliable protection against leaks while reducing vibration and noise.
Easy to install, resistant to chemicals, and compliant with cGMP and ISO 14644-1 standards, our products combine performance and durability. Made from high-quality materials, AseptClean is the essential solution for maintaining cleanliness, safety, and efficiency in your cleanroom installations.

www.aseptconn.ch
+41 52 725 10 10
info@aseptconn.ch

AseptClean

What we guarantee

Simplified installation: :
A simplified design concept that enables quick and efficient installation with a special glue.





Reduction of contamination risk:
No areas where dirt accumulates to minimize the risk of contamination.

No maintenance:
Made of durable and resistant materials that require no maintenance.





Chemical resistance :
Chemically resistant, developed for demanding environments.

Supports tilt deviations and vibrations:
Absorbs vibrations and withstands a tilt of up to 5° without affecting the function of the element.

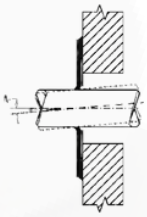



Compliance with regulations:
Adherence to standards and quality requirements, traceability guaranteed thanks to cGMP documentation and laser-engraved information.

AseptClean

Technical Specifications

Dimensions

Standard hoses	Available Sizes
DIN 11850 / DIN 11866 A	DN04 à DN200 (Ø6mm à Ø204mm)
ISO 1127 / DIN 11866 B	DN06 à DN150 (Ø10,2mm à Ø168,3mm)
ASME BPE / DIN 11866 C	⅛" à 8" (Ø3,18mm à Ø203,2mm)
Others	Sur demande

Materials



Stainless steel: 316L with certificate

EN10204-3.1 seal: Silicone with FDA certificate

Colors

Colors	Materials	Temperatures	Applications
	Silicone	-50°C - +232°C	Standard working conditions
	Silicone	-50°C - +232°C	Electrically conductive*
Other colors on request			

*Electrically conductive version:
- Graphite added to silicone for electrical conductivity
- Usable under certain conditions in explosion risk zones 2, 22 (1999/92/ES)

AseptClean

Technical Specifications

AseptClean Dimensions

ØOD	Flange diameter
ØDp	Pipe diameter
Th	Flange thickness

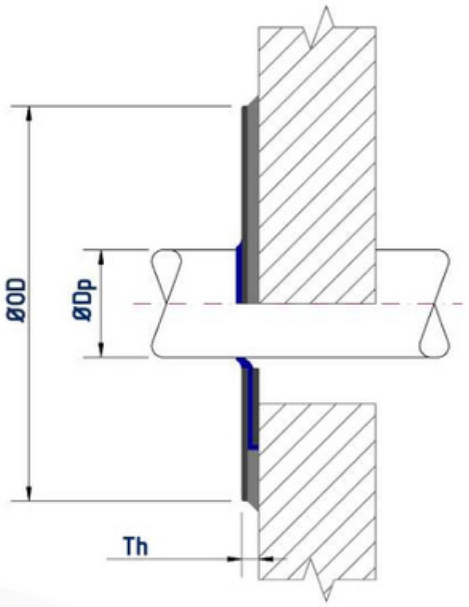

Available in standard white silicone and in a version suitable for ATEX environments.
AseptClean is suitable for all pipe dimensions to ISO, DIN, SMS, ASME BPE and industrial standards. Send us your pipe specifications to receive a customized offer.