ASEPTCONN AG

# AseptClean

## Floor penetrations for cleanrooms

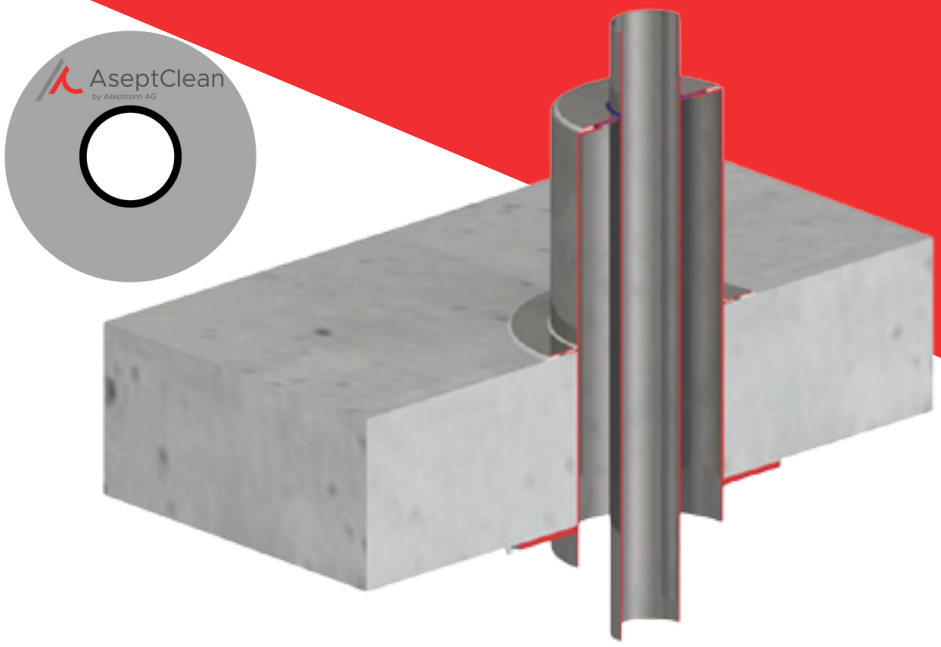


### About us

Aseptconn is a leading supplier of components, products, software, and systems for sterile liquid technology, primarily in the pharmaceutical and biopharmaceutical sectors. With innovative products and expert advice, Aseptconn helps to sustainably improve its customers' processes. Its extensive portfolio and wide range of services make it the preferred supplier for many renowned international pharmaceutical companies.

### Product Description

The AseptClean Floor Penetration system is an innovative solution for cleanrooms. Designed to minimize the accumulation of impurities, this floor penetration unit is sealed against external influences. Suitable for all types of flooring, it can be installed at any stage of the project. Its high-end design allows for perfect integration into environments that demand the highest standards of cleanliness and safety.

www.aseptconn.ch
+41 52 725 10 10
info@aseptconn.ch

# AseptClean for floor

## What we guarantee

**Simplified installation: :**
A simplified design concept that enables quick and efficient installation with a special glue.





**Reduction of contamination risk:**
No areas where dirt accumulates to minimize the risk of contamination.

**No maintenance:**
Made of durable and resistant materials that require no maintenance.





**Chemical resistance :**
Chemically resistant, developed for demanding environments.

**Standards:**
Suitable for all pipe dimensions according to ISO, DIN, SMS, ASME BPE, and industrial standards.





**Compliance with regulations:**
Adherence to standards and quality requirements, traceability guaranteed thanks to cGMP documentation and laser-engraved information.

# AseptClean for floor

## Technical Specifications

### Dimensions

- Compatible with pipe penetrations up to DN125 (Ø139.7 mm).
- Takes into account the dimensions of the slab and pipes (configuration with one or more pipes possible).
- Custom solution according to your needs.

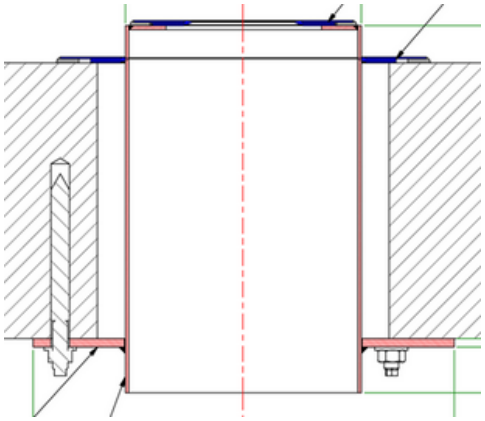

## Materials




Stainless steel: 316L with certificate

EN10204-3.1 seal: Silicone with FDA certificate

## Colors

| Colors | Materials | Temperatures | Applications |
|---|---|---|---|
| | Silicone | -50°C - +232°C | Standard working conditions |
| | Silicone | -50°C - +232°C | Electrically conductive* |
| Other colors on request | | | |

*Electrically conductive version:
- Graphite added to silicone for electrical conductivity
- Usable under certain conditions in explosion risk zones 2, 22 (1999/92/ES)